

LK Vet Care Pvt. Ltd.
॥ पशुसंपन्नतायै तंत्रोपासना ॥



For the very first time in India for Cow-Buffalo & Goat-Sheep



LK's DIGITAL AI
Prosperity through Excellence

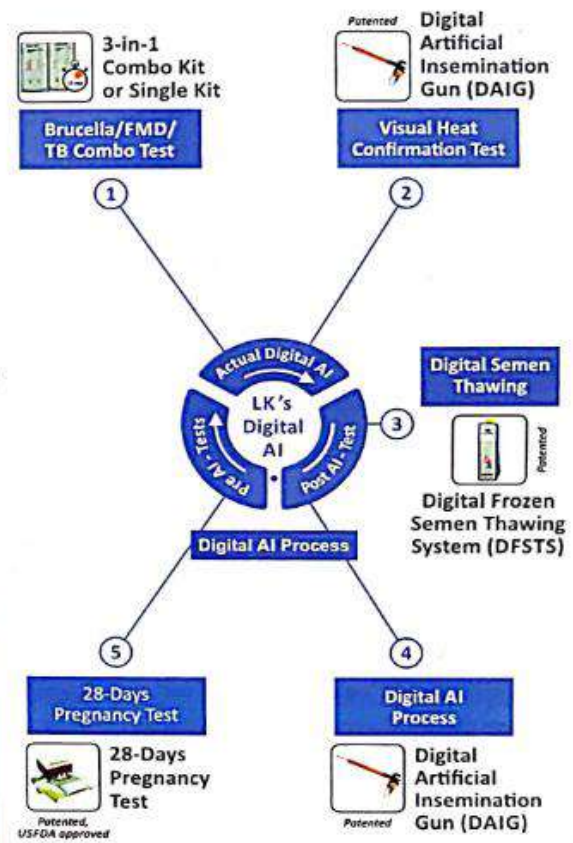

Animal Nutrition

Animal Nutritional Values



Animal Supplements
Rich Nutrition Forever!

Animal Health

Animal Tests



Veterinary Diagnostic Centre
Right Diagnosis for Animal Wellness

Animal Treatment



Animal Health Services
Curative and Beneficial

Animal Husbandry Success

Ultra Modern Technologies



MILKOTRONICS
Veterinary Technologies

Scientific Veterinary Mgmt.



LK Vet Care Pvt. Ltd.
॥ पशुसंपन्नतायै तंत्रोपासना ॥

Connected Veterinary Labs

- Stationary Veterinary Lab
- Centralised Veterinary Data Lab



GoRath
Mobile Veterinary Diagnostic Van

Veterinary Tele-Medicine through e-Health Net





पशुसंपन्न
देश घडवूया!

~~Animal Testing
in Human Labs~~

Animal Testing
in Animal Labs ✓

Advantage of Animal Testing in Animal Labs

Why should animal testing be done in a dedicated animal lab?

- Animal testing, which is a crucial aspect of animal welfare, unfortunately not given enough attention due to a lack of awareness. Currently, the majority of animal tests, approximately 80-90%, are conducted in human labs, while only 10-20% are carried out in animal labs.
- However, conducting animal tests in human labs has several disadvantages, which do not promote long-term benefits in terms of animal welfare. Therefore, it is imperative that animal tests be conducted in labs specifically designed for animals.

Disadvantages of Animal Testing in Human Labs

1) Analysis of animal tests in human labs can go wrong.

- Humans and other animals have fundamental differences in body structure and physical components in common. The parameters used for testing human health are different from those used for animal health.
- Therefore, the machines, technologies, and testing equipment required for human and animal clinical tests are calibrated differently. They use different reagents, chemicals, concentrations, test methods, and testing ranges. There is a significant disparity between these testing parameters. In general, animal tests conducted in human labs often follow human standards, leading to flawed analysis of the results due to incorrect standards.

2) Diagnosis reports obtained from human labs can vary.

- Human labs lack veterinarians, technicians, and specialists trained in animal health diagnosis, unlike in human health diagnosis where all the necessary expertise is available.
- Human and animal medical knowledge is fundamentally different. Consequently, lab technicians in human labs may struggle to accurately diagnose animal tests, resulting in variations in veterinary diagnoses from human labs.

3) Animal test readings obtained from human labs often resemble errors.

- Animal test readings in human labs are compared against relevant human parameters instead of being compared with the standard parameters for animals. Often, animal test readings in human labs are calibrated to estimate what those readings would be based on animal parameters, and the reports are generated accordingly.
- As a result, the animal test readings from human labs often resemble errors, leading to flawed outcomes.

4) Human labs do not cater to animal's specific requirements and factors.

- Human labs only offer tests on human body components. However, many body components in animals differ from those in humans, and human labs are not specifically designed for animals.
- Animal-specific factor tests are not available in human labs.

5) Human labs lack specific tests for animal diseases and body challenges.

- Humans and animals have different body structures, diseases, and body challenges. Specific diseases affecting animals require specialized machines, tests, and experienced veterinarians, which are only available in specialized animal labs.
- Consequently, tests for animal-specific diseases and body challenges are not performed in human labs, as these labs do not meet the specific requirements for such testing.





Why LK PashuLab?

- Latest technology.
- Trained and experienced lab technicians.
- Expert veterinarians for result interpretation.
- Accurate diagnosis and affordable rates.
- A total of 120+ different animal tests.
- Specific tests for animals like cow, buffalo, dog, cat, etc.
- Milk residue tests.
- Organized, smooth test management.
- Fast and hassle-free delivery of reports via Web Software, Emails or WhatsApp to concerned vets.
- Proper resolution of doubts on the clinical report.
- Post-report generation, advice from experienced vets as per the need.
- New tests can also be performed if specific screening is required for certain animal diseases.
- Exchange of additional, up-to-date useful information/knowledge regarding clinical lab tests.
- The place to get new technology equipment related to animal husbandry.
- Customer-oriented schemes and loyalty programs.
- Discounts for loyalty members.
- Operating from Pune, Pandharpur, Daflapur & Baramati.
- Reliable and trusted by 1500+ farmers.
- Trusted by 800+ LSS (Livestock Service Providers) & LDO (Livestock Development Officer)
- Sensitive to the livestock sector by offering lab test rates more affordable during pandemics.





व्हेटेरिनरी डायग्नोस्टिक सेंटर
अचूक निष्कर्ष, प्राण्यांचा उत्कर्ष

LK's e-HealthNet

LK Vet Care Pvt. Ltd.
॥ पशुसंपन्नतायै तन्नोपासना ॥

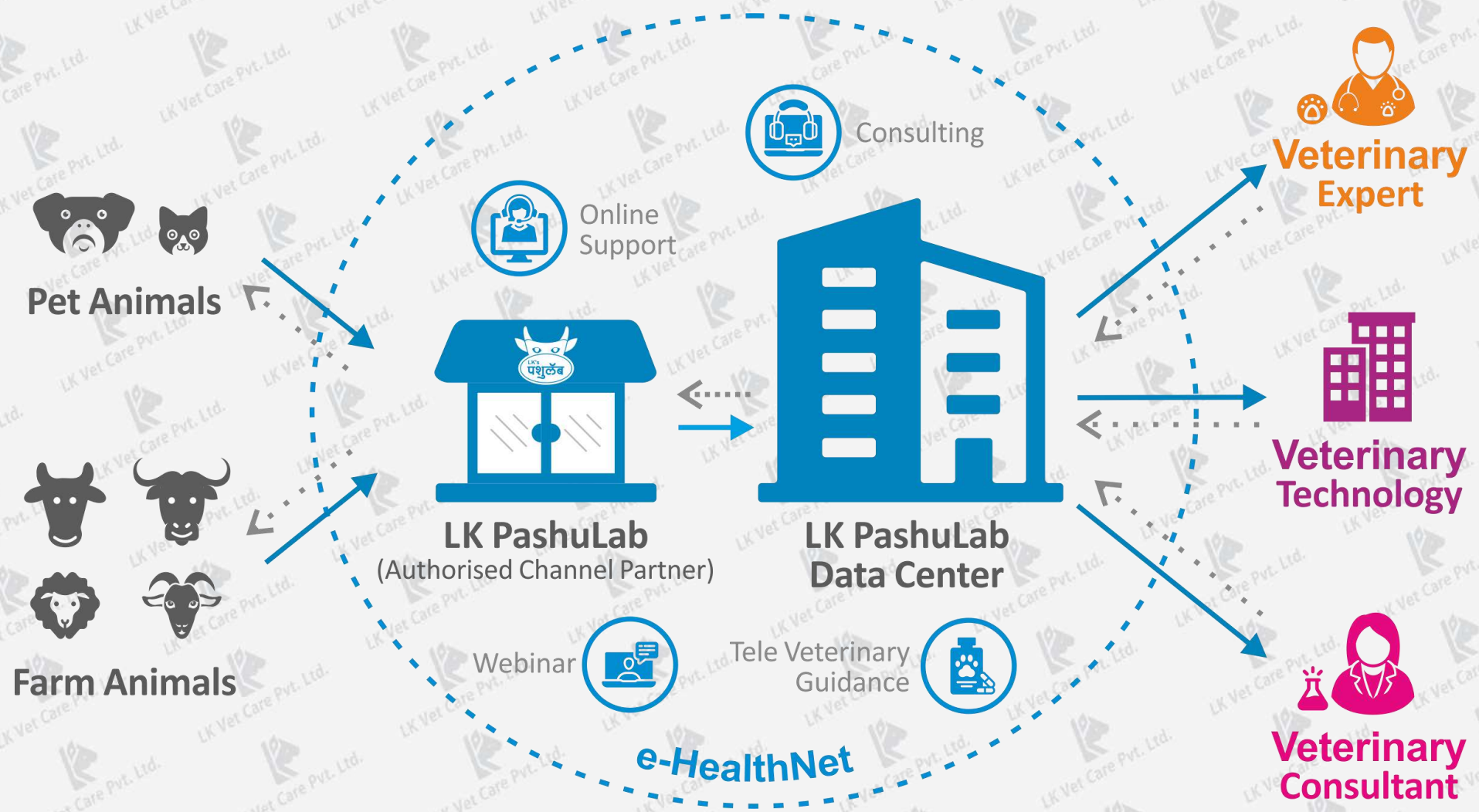

LK's PashuLab (ACP) are remotely connected to LK's PashuLab Data Center

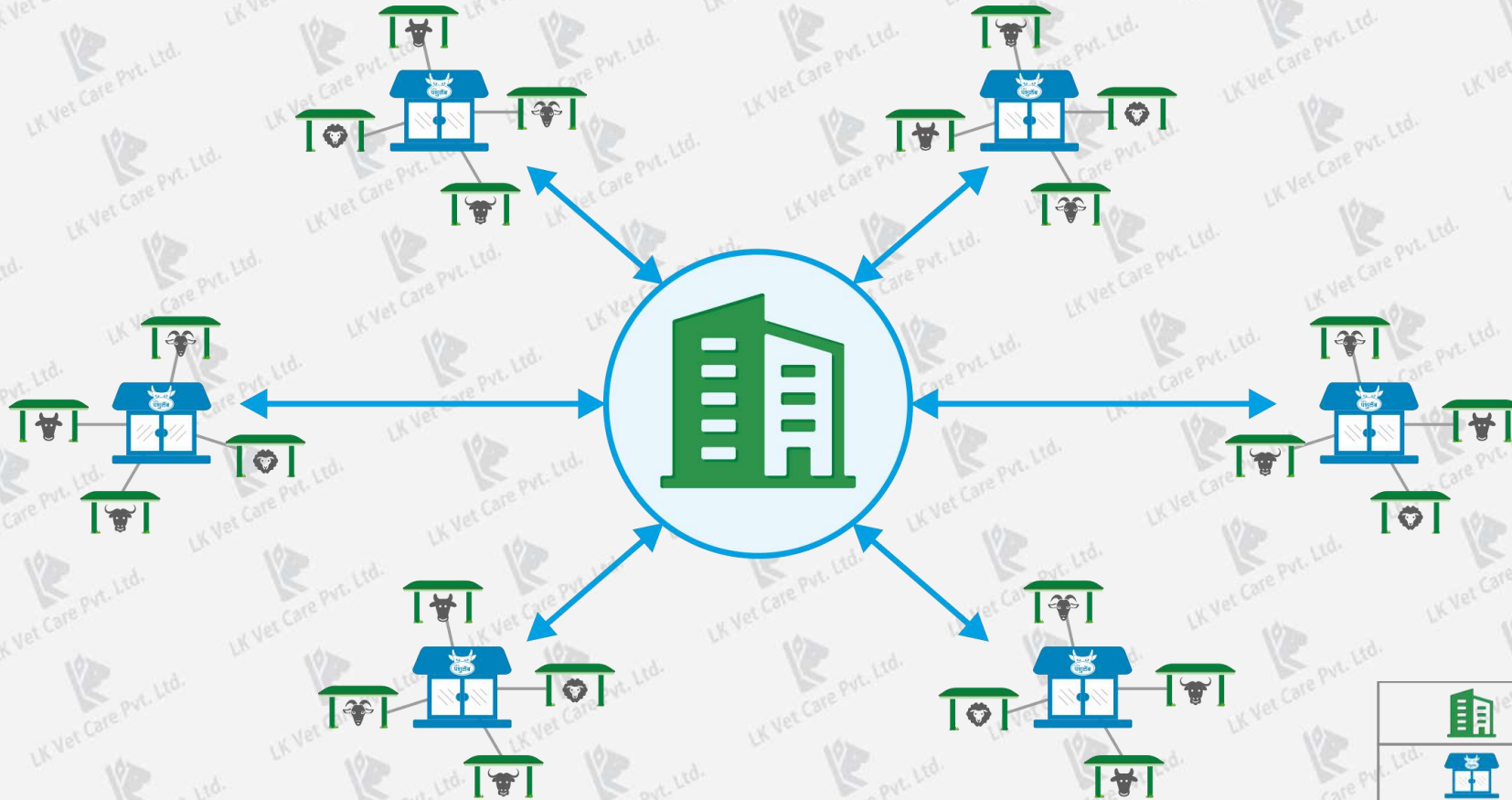

	LK PashuLab Data Center
	LK PashuLab (ACP) located approx 35-40 KM
	Cowshed / Farm





LK's PashuLab - Photos



Farmer Registration & Sample Values Sent to Data Center

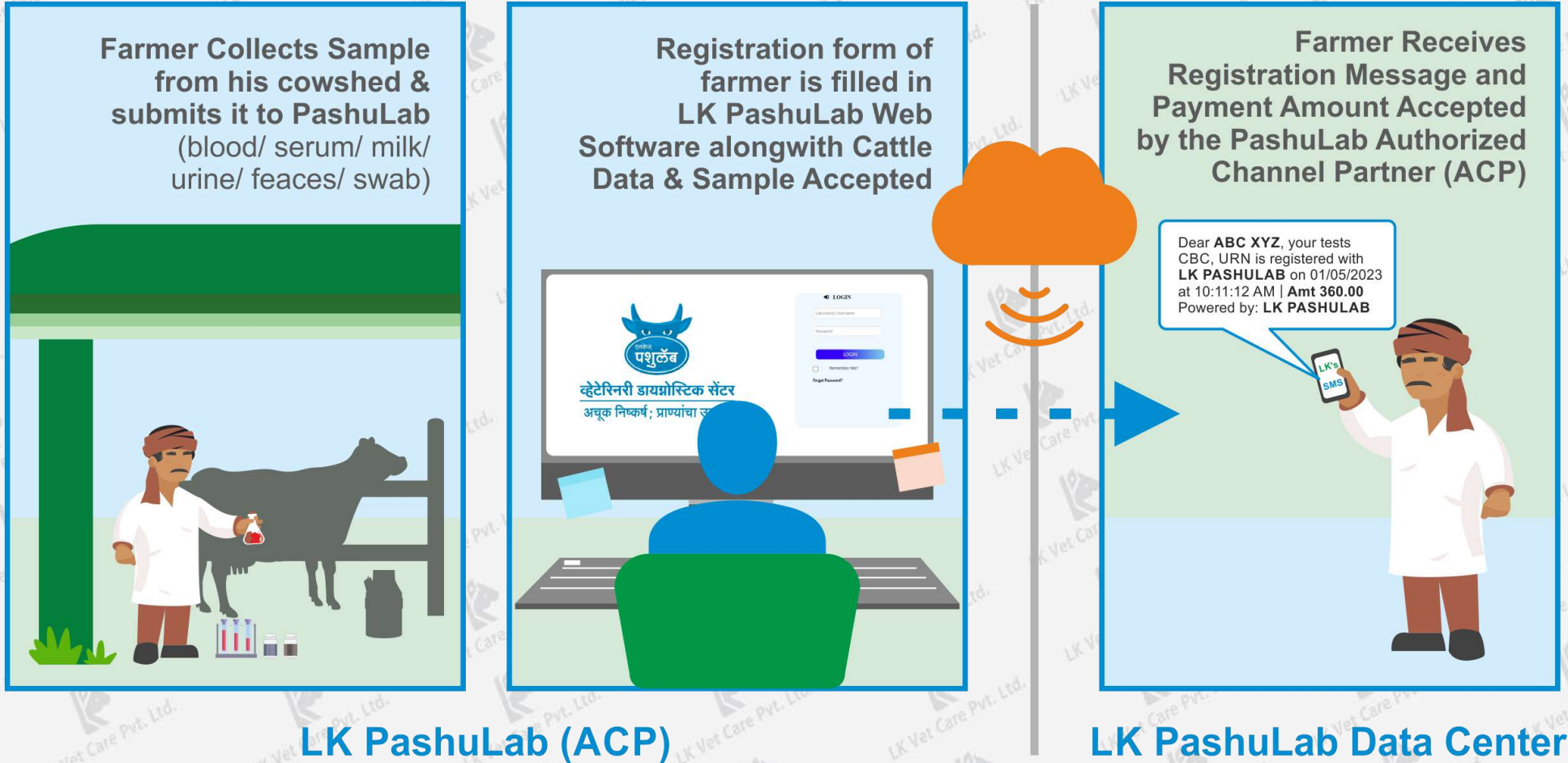

Department Wise Team, Management & Planned Procedures

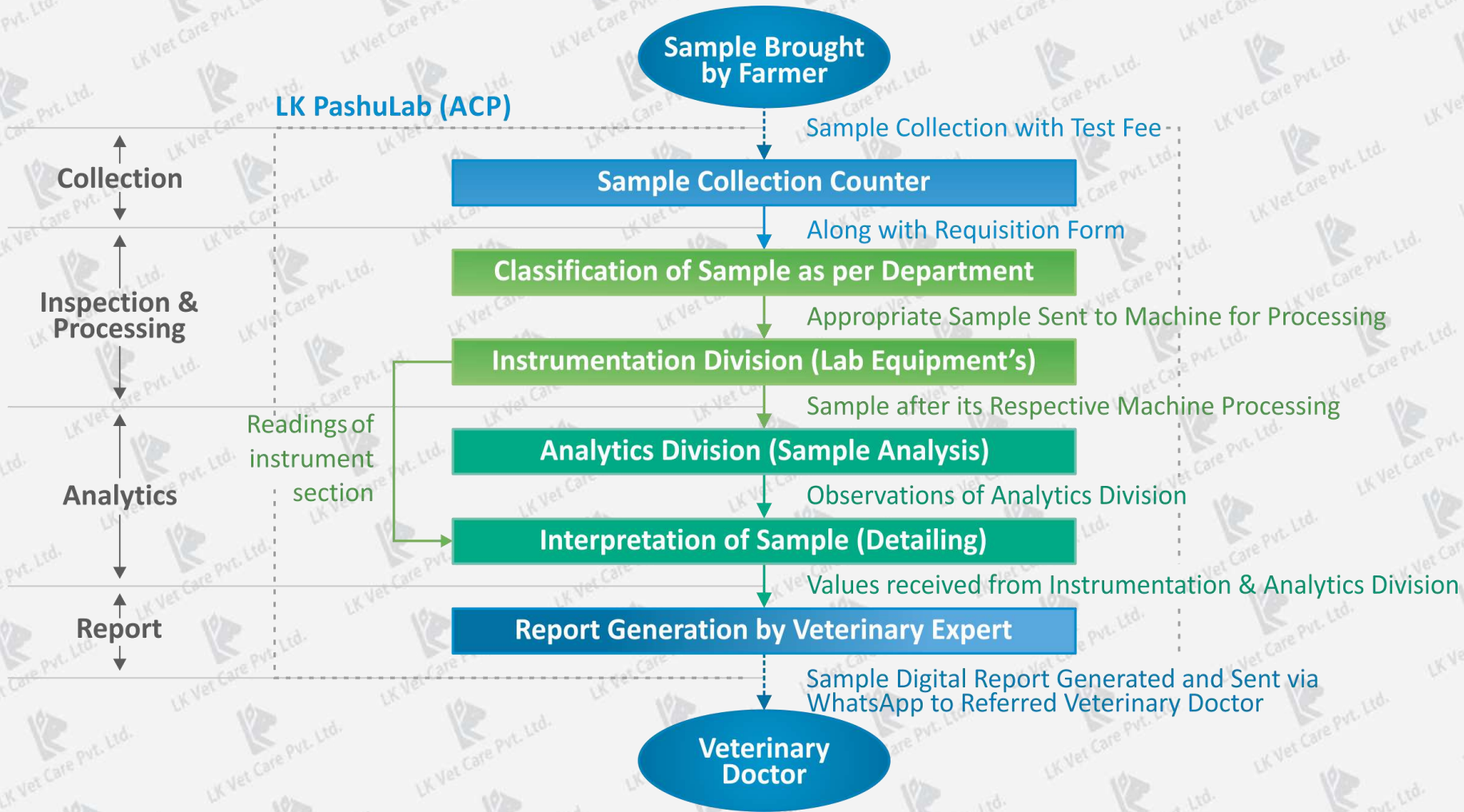

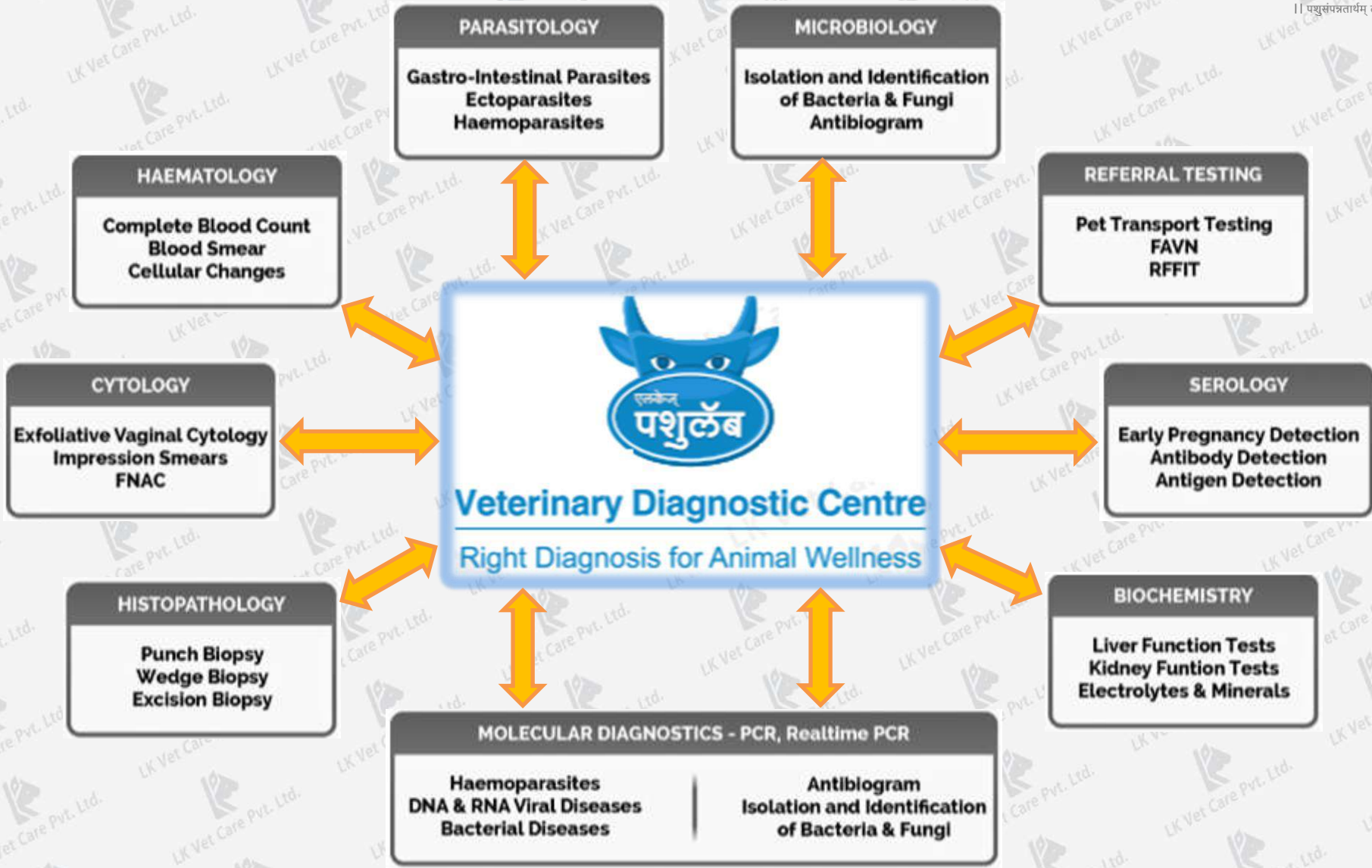

LK PashuLab – Test Names

HAEMATOLOGY/ CLINICAL PATHOLOGY/ MICROBIOLOGY	GENERAL HEALTH CHECK UP	PRE-OPERATIVE PANEL
Haemogram / CBC with Protozoan Analysis	Albumin	Haemoglobin
28-Days Rapid Visual Pregnancy Test - PAG based	Alkaline Phosphatase	Inorganic Phosphorus
Blood Transfusion Kit	Bicarbonate	Lipase
Culture & Sensitivity (Aerobic Bacterial) - Milk, Urine, Pus	Bilirubin (T & D)	Total Protein
Culture & Sensitivity (Fungal) - Milk, Urine	Calcium	
Fecal Examination	Creatinine (Enzymatic)	LFT/ KFT PANEL
Skin Scrapping	Gamma GT	Albumin
Urine - Routine Urine	Glucose	Alkaline Phosphatase
	HaemoGB	Alpha Amylase
	SGPT	Bicarbonate
	Total Protein	Bilirubin (T & D)
		Calcium
BIO-CHEMISTRY PANEL TESTS	PRE-OPERATIVE PANEL	Cholesterol
LIVER / KIDNEY DIAGNOSYS	Albumin	Creatinine (Enzymatic)
Alkaline Phosphatase	Alkaline Phosphatase	CRP
Bicarbonate	Bicarbonate	Gamma GT
Creatinine (Enzymatic)	Calcium	Glucose
CRP	Cholesterol	Hemoglobin
Gamma GT	Creatinine (Enzymatic)	Inorganic Phosphorus
SGPT	CRP	Lipase
	Gamma GT	SGPT
	Glucose	Total Protein





LK PashuLab – Test Names

BIO-CHEMISTRY PANEL TESTS

PREGNANCY HEALTH PANEL

Albumin
Alkaline Phosphatase
Calcium
Glucose
Hemoglobin
Inorganic Phosphorus
SGPT

PANCREATIC TEST PANEL

Alpha Amylase
Glucose
Lipase

CARDIAC ENZYMES TEST PANEL

Alpha Amylase
Glucose
Lipase

ELECTROLYTE PANEL

Chloride
Potassium
Sodium

TRACE ELEMENT PANEL

Calcium
Magnesium
Phosphorous

ELISA TEST

Aflatoxin B1
Aflatoxin B2
Aflatoxin G1
Aflatoxin G2
Bovine Brucellosis antibody
Bovine Tuberculosis antibody
Brucella Antibody Milk
Flu A Ab
Foot & Mouth Disease Viruses
Type Asia Antibody
Type-A Antibody
Type-O Antibody
Type-O Antibody
Type Asia-1 Antibody
Hydatidosis Antibody
Infectious Bronchitis Virus Antibody
Marek's Disease Virus Antibody

ELISA TEST

Mycoplasma Gallisepticum Antibody
Mycoplasma Synoviae Antibody
Mycotoxin M1
Newcastle Disease Virus Antibody
Schistosomiasis Antibody
Sheep Toxoplasma Ab
Total Estrogen
Transmissible Gastroenteritis Virus Ab

FLUORESCENCE IMMUNOASSAY

Cortisol
CRP
D –Dimer
Progesterone
T4
TSH

RAPID TEST KIT

BOVINE

Bhb Test For Ketosis
Bovine Anthrax Ag
Bovine Anthrax Spore Test





LK PashuLab – Test Names

RAPID TEST KIT		
BOVINE	CANINE	FELINE
Bovine Brucella Ab	CAV Ag	FIP Ab
Bovine Brucella-TB Combo	CCV Ag	FIP-TOXO
Bovine Brucella-TB-FMD Combo	CDV Ag	FIV Ab
Bovine FMD NSP Ab	CPV-CCV Combo	FIV/FelV Combo
Bovine Pregnancy (whole Blood)	CPV-CCV-GIARDIA-ROTA Combo	FPV Ag
Bovine Tb Ab	CPV-CDV Combo	Panleukopenia
Brucella RBPT Kit (100 T/kit)	CPV-GIARDIA-CCV Combo	
Giardia Antigen Test	Ehrlichia Ab	AVIAN
LDH Test for Subclinical Mastitis	EHRlichia-CHW-LYME-ANAPLASMA Combo	AIV H5 Ag
Rabies Antigen Test	Giardia Ag	AIV Type A Ag
Rota Antigen Test	Leishmania Ab	IBD Ab
CANINE	Lyme Ab	IBDV Ag
CPV Ag	Rabies Ag	Marek's Disease Ag
Babesia	Rota Ag	NDV Ab
	FELINE	NDV Ag
Canine ROTA -ADENO -GIARDIA-CCV Combo	Feline Toxoplasma	REO Ab
Canine Brucella Ab	Feline Corona	SWINE
Canine Heartworm	Feline Heartworm	Swine Brucella Ab
Canine Leptospira Ab	FeLV Ag	Swine FMD NSP Ab





व्हेटेरिनरी डायग्नोस्टिक सेंटर
अचूक निष्कर्ष; प्राण्यांचा उत्कर्ष



पशुलंब
LK पशुलंब

अचूक निष्कर्ष; प्राण्यांचा उत्कर्ष



|| पशुसंपन्नतायम् तन्नोपसन्ना ||

पुढील प्राण्यांच्या; पुढील चाचण्यांसाठी



गाय



म्हैस



बकरी



मेंढी



कुत्रा



मांजर



घोडा



पक्षी

Haematology/
Clinical Pathology/
Microbiology/
Immunoassay

Biochemistry

Parasitic Diseases
Test (Rapid test)

Bacterial Diseases
Test (CBC)

RTPCR Test

Hormones Test

Rapid Test Kits





LK Vet Care Pvt. Ltd.
॥ पशुसंपन्नतायम् तन्नोयासना ॥

जनावरांची एकत्र तपासणी केल्याने एकूण तपासणी खर्चात मोठी बचत होते आणि वेळ, मेहनत ही वाचते.

	वेग वेगळी तपासणी	एकत्रित तपासणी
नमूना घेणे खर्च	४ नमूना घेणे खर्च	४ नमूना घेणे खर्च - सवलत (%)
नमूना पोच खर्च	४ वेळा पोचखर्च	१ वेळा पोचखर्च
नमूना तपासणी खर्च	४ चाचणी खर्च	४ चाचणी खर्च - सवलत (%)
तपासणीसाठी घावा लागणारा एकूण वेळ	४ वेळा, वेळ जातो	१ वेळाच जातो
तपासणीसाठी घ्यावी लागणारी मेहनत	४ वेळा मेहनत लागते	१ वेळाच मेहनत घ्यावी लागते



व्हेटेरिनरी डायग्नोस्टिक सेंटर
अचूक निष्कर्ष; प्राण्यांचा उत्कर्ष

मुख्य कार्यालय : डेकन जिमखाना, पुणे - 9552524949
मेन डेटा सेंटर : बाणेर, पुणे - 9552524941
पंढरपूर पशुलंब : वाखरीरोड, पंढरपूर - 8956210651
कामधेनु पशुलंब : डफळापूर, सांगली - 9923209965
बारामती पशुलंब : सूर्यनगरी, बारामती - 8297111213



विभागवार स्वतंत्र टीम, स्वतंत्र व्यवस्थापन, सुनियोजित कार्यपद्धती



व्हेटेरिनरी डायग्नोस्टिक सेंटर
अचूक निष्कर्ष; प्राण्यांचा उत्कर्ष

मुख्य कार्यालय : डेकन जिमखाना, पुणे - 9552524949
मेन डेटा सेंटर : बाणेर, पुणे - 9552524941
पंढरपूर पशुलंब : वाखरीरोड, पंढरपूर - 8956210651
कामधेनु पशुलंब : डफळापूर, सांगली - 9923209965
बारामती पशुलंब : सूर्यनगरी, बारामती - 8297111213





LK Vet Care Pvt. Ltd.
|| पशुसंपन्नतायै तन्नोपासना ||

खास प्राण्यांसाठी असलेल्या पशुल्लेबचे वैशिष्ट्य

माहित असलेल्या
नियमित आजारांच्या
योग्य निष्कर्षासाठी

इतरही महत्वाच्या आजारांचे
अचूक निदान करण्याच्या,
सहज उपलब्ध न होणाऱ्या

एकंदरीत
पशुपक्षांच्या
आरोग्य-निष्कर्षासाठी



+



=



रुटीन चाचण्या

अत्याधुनिक नव्या चाचण्या

रुटीन आणि नव्या अशा
एकत्र भरपूर चाचण्या



व्हेटेरिनरी डायग्नोस्टिक सेंटर
अचूक निष्कर्ष; प्राण्यांचा उत्कर्ष

मुख्य कार्यालय : डेक्कन जिमखाना, पुणे - 9552524949
मैन डेटा सेंटर : बाणेर, पुणे - 9552524941
पंढरपूर पशुल्लेब : वाखरीरोड, पंढरपूर - 8956210651
कामधेनु पशुल्लेब : डफळापूर, सांगली - 9923209965
बारामती पशुल्लेब : सूर्यनगरी, बारामती - 8297111213



LK Vet Care Pvt. Ltd.
|| पशुसंपन्नतायै तन्नोपासना ||

तपासणीपासून विश्लेषणापर्यंत तज्ञ-तंत्रज्ञ



अनुभवी विश्लेषक आणि विशेषज्ञ यांची सलग मोठी साखळी



व्हेटेरिनरी डायग्नोस्टिक सेंटर
अचूक निष्कर्ष; प्राण्यांचा उत्कर्ष

मुख्य कार्यालय : डेक्कन जिमखाना, पुणे - 9552524949
मैन डेटा सेंटर : बाणेर, पुणे - 9552524941
पंढरपूर पशुल्लेब : वाखरीरोड, पंढरपूर - 8956210651
कामधेनु पशुल्लेब : डफळापूर, सांगली - 9923209965
बारामती पशुल्लेब : सूर्यनगरी, बारामती - 8297111213





व्हेटेरिनरी डायग्नोस्टिक सेंटर
अचूक निष्कर्ष; प्राण्यांचा उत्कर्ष



LK Vet Care Pvt. Ltd.

॥ पशुसंपन्नताथम् तंत्रोपासना ॥



LK पशुलॅब

पशुचाचणी अभियान



LK Vet Care Pvt. Ltd.

॥ पशुसंपन्नताथम् तंत्रोपासना ॥

पशुपक्षांच्या जलद चाचण्या; वेगाने निष्कर्ष



व्हेटेरिनरी डायग्नोस्टिक सेंटर
अचूक निष्कर्ष; प्राण्यांचा उत्कर्ष

मुख्य कार्यालय : डेक्कन जिमखाना, पुणे - 9552524949
मेन डेटा सेंटर : बाणेर, पुणे - 9552524941
पंढरपूर पशुलॅब : वाखरीरोड, पंढरपूर - 8956210651
कामधेनु पशुलॅब : डफळापूर, सांगली - 9923209965
बारामती पशुलॅब : सूर्यनगरी, बारामती - 8297111213



LK पशुलॅब

पशुचाचणी अभियान



LK Vet Care Pvt. Ltd.

॥ पशुसंपन्नताथम् तंत्रोपासना ॥

“पशुपालकांनो लक्षात ठेवा...”



नियमित क्लिनिकल
पशुचाचण्या

म्हणजे

संभाव्य धोके अन्
नुकसान टाळण्यास मदत!



व्हेटेरिनरी डायग्नोस्टिक सेंटर
अचूक निष्कर्ष; प्राण्यांचा उत्कर्ष

मुख्य कार्यालय : डेक्कन जिमखाना, पुणे - 9552524949
मेन डेटा सेंटर : बाणेर, पुणे - 9552524941
पंढरपूर पशुलॅब : वाखरीरोड, पंढरपूर - 8956210651
कामधेनु पशुलॅब : डफळापूर, सांगली - 9923209965
बारामती पशुलॅब : सूर्यनगरी, बारामती - 8297111213





OWNER NAME : ASHOK SHANKAR SAWANT	FRANCHISEE : BARAMATI PASHULAB
AGE : 2 yr / SEX FEMALE	COLLECTION DATE : 16-Apr-2023 2:17 pm
LSS :	RECEIVED DATE : 16-Apr-2023 2:17 pm
REF. NAME : Dr A Khandagale	REPORTED DATE : 16-Apr-2023 2:32 pm
ANIMAL Type : Cow	
ANIMAL ID : 0	

SAMPLE CBC REPORT WITH PROTOZOAN ANALYSIS

Test Name	Value	Unit	Biological Ref Range
HAEMOGLOBIN	9.1	g/dl	9 - 14.9
WBC COUNT			
Total WBC Count	12000	/cmm	4000-12000
Lymphocyte Count	5760	/cmm	1700-5700
Monocyte Count	840	/cmm	0-900
Neutrophil Count	5160	/cmm	2300-6800
DIFFERENTIAL COUNT			
Neutrophil	43	%	15-45
Lymphocytes	48	%	20-60
Eosinophil	02	%	2-7
Monocytes	07	%	2-20
RBC INDICES			
Haematocrit (HCT)	21.4	%	40 - 55
R.B.C count	5.02	mil./cmm	5.6 - 8.0
MCHC	42.5	g/dl	33 - 36
MCH	18.2	pg	22 - 26
MCV	42.7	fL	65 - 75
RDW-CV	16.3	%	11 - 14
RDW -SD	38.60	fL	35-56
PLATELETS INDICES			
Platelet Count	225000	/cmm	120000-820000
MPV	4.9	fL	7-13
PDW	3.5	%	51 -73
PCT	0.111	%	0.15 - 0.39
P-LCR (Pit. Large cell ratio)	1.80	%	13-43
RBC Morphology	Normocytic Normochromic		
WBC Morphology	Lymphocytosis		
PARASITES	Not seen		
OTHER	NAD		

Priyanka
Pathologist Signature
(Dr. Priyanka Tikore)
M.V.Sc (Vet Pathology) - 9541

Notes: (1) All the test results should be interpreted with clinical data. Please consider clinically and communicate with us, if you have any queries. The results of these test investigations are dependent on the quality of the sample as well as the assay procedure used. The clinical analysis and correlation of analytical responses should not be interpreted in isolation in order to arrive at a prompt and final diagnosis. (2) In case of retested specimens, which are referred to LK Vet Care from an individual farmer/ABC/Veterinary doctor/any other referral, it is presumed that the sample description is verified and confirmed at the point of generation of the said specimens. (3) A test requested may not be performed if the sample quantity or quality is not suitable for the test system. (4) In such cases, fresh specimens may be required. (5) A test result is valid for 30 days. (6) LK Vet Care will not be responsible for any variations in the pathology results. (7) LK Vet Care is committed to delivering your reports on time. However, an unforeseen circumstances such as non-availability of technical instrument breakdown/initial calibration related problems etc., reports may be delayed. LK Vet Care will ensure that the delay is minimal. (8) Any part of this report or any test is not performed, (9) the report is not to be used for any legal purpose or any cattle related insurance claims. (10) In case of any doubt or dispute, the report received or printed by LK Vet Care will be treated as final.





व्हेटेरिनरी डायग्नोस्टिक सेंटर
अचूक निष्कर्ष; प्राण्यांचा उत्कर्ष



CIN: U74999PN2020PTC193915
No:3-A, Rachana Avenue, FC Road, Near Sagar Arcade, Deccan Gymkhana, Pune - 411004
Email: info@lkvetcare.in; Contact No: 9552524949



|| पशुसंपन्नतायै तन्नोपासना ||

BIO-CHEMISTRY

((Done on Fully Automatic Dry Test based IDEXX Catalyst One Analyzer))

Referred By	: Shri. Self	Date	: 08-01-2023
Owner Name	: Shri. Sanket Chondhe		
Animal Type	: Bovine	Animal Category	: Cow Bull

TESTS	RESULTS	UNIT	REF. RANGE	INTERPRETATION
Creatinine	: 1.4	mg/dL	0.5 – 1.6	
Blood Urea Nitrogen	: 10	mg/dL	10 – 25	
BUN/CREA	: 7			
ALT	: 68	U/L		
AST	: 694	U/L	50 – 150	HIGH
ALKP	: 84	U/L	28 - 233	

P. Tikore

Pathologist Signature
(Dr. Priyanka Tikore)

Note: (1) All the test results should be interpreted with clinical data. Please correlate clinically and communicate with us, if you have any queries. The results of these test investigations are dependent on the quality of the sample as well as the assay procedure used. The clinical analysis and correlation of any/all symptoms should not be interpreted in isolation, in order to arrive at a proper and final diagnosis. (2) In case of collected specimen(s), which are referred to LK Vet Care from an individual farmer/ LSS/ Veterinary doctor/ any other referral, it is presumed that the sample demographics are verified and confirmed at the point of generation of the said specimen(s). (3) A test requested may not be performed if the sample quantity or quality is not satisfactory. In such cases, fresh specimen(s) may be required. These sample(s) are collected from field (not in a lab). LK Vet Care will not be responsible for any variations in the pathology tests. (4) LK Vet Care is committed to delivering your reports on time. However, in unforeseen circumstances such as non-availability of kits/instrument breakdown/natural calamities/IT related problems etc., reports may be delayed. LK Vet Care will ensure that this delay is minimal. (5) Any partial reproduction of this report in any form is not permitted. (6) This report is not to be used for any legal purposes or any cattle related insurance claims. (7) In case of any doubt or dispute, the report retrieved or printed by LK Vet Care will be treated as final.

SAMPLE LFT/KFT REPORT





व्हेटेरिनरी डायग्नोस्टिक सेंटर
अचूक निष्कर्ष; प्राण्यांचा उत्कर्ष



LK Pashulab-Veterinary Diagnostic Center | Right Diagnosis For Animal Wellness
No:1, Vakratund Building, Pujari City, Near KBP College Chowk, Wakhari Road, Pandharpur- 413304
Ph: 8956210651, 8275206604 | info@lkvetcare.in | pashulab

LK Vet Care Pvt. Ltd.
॥ अणुपचारातुं योग्यते ॥

LK Vet Care Pvt. Ltd.
॥ पशुसंपन्नतायुं तत्रोपासना ॥

CULTURE AND SENSITIVITY REPORT

Franchisee	: Kamdhenu PashuLab - Daflapur		
Referred By	: Dr. Sachin Dadas	Date	: 29-12-2022
Name	: Punyashlok Ahilyadevi Mendhi Va Sheli Vikas Prakashetra, Ranjani Dist.-Sangali		
Animal Type	: Ovine	Animal Category	: Sheep 2

Culture & Sensitivity For		Fecal	
Sensitive to (in descending order of sensitivity) :			
Drugs	Zone of Lysis (mm)	Drugs	Zone of Lysis (mm)
AMPICILLIN	22	STREPTOMYCIN	22
CHLORAMPHENICOL	22	CEFEPIME	20
CLINDAMYCIN	20	AMIKACIN	20
PENICILLIN	18	KANAMYCIN	18
Resistant to :			
Drugs		Drugs	
AMOXICILLIN		CEPHALOTHIN	
TRIMETHOPRIM		CEFTRIAZONE	
TETRACYCLINE		CIPROFLOXACIN	
GENTAMYCIN			

SAMPLE ABST REPORT

Priyanka
Pathologist Signature
(Dr. Priyanka Tikore)

Note: (1) All the test results should be interpreted with clinical data. Please correlate clinically and communicate with us, if you have any queries. The results of these test investigations are dependent on the quality of the sample as well as the assay procedure used. The clinical analysis and correlation of any/all symptoms should not be interpreted in isolation, in order to arrive at a proper and final diagnosis. (2) In case of collected specimen(s), which are referred to LK Vet Care from an individual farmer/ LSC/ Veterinary doctor/ any other referral, it is presumed that the sample demographics are verified and confirmed at the point of generation of the said specimen(s). (3) A test requested may not be performed if the sample quantity or quality is not satisfactory. In such cases, fresh specimen(s) may be required. These sample(s) are collected from field (not in a lab). LK Vet Care will not be responsible for any variations in the pathology tests. (4) LK Vet Care is committed to delivering your reports on time. However, in unforeseen circumstances such as non-availability of kits/instrument breakdown/natural calamities/IT related problems etc., reports may be delayed. LK Vet Care will ensure that this delay is minimal. (5) Any partial reproduction of this report in any form is not permitted. (6) This report is not to be used for any legal purposes or any cattle related insurance claims. (7) In case of any doubt or dispute, the report retrieved or printed by LK Vet Care will be treated as final.





व्हेटेरिनरी डायग्नोस्टिक सेंटर
अचूक निष्कर्ष; प्राण्यांचा उत्कर्ष



LK Pashulab-Veterinary Diagnostic Center Right Diagnosis For Animal Wellness

3rd floor, Triyagoni Pet Clinic, Veerbhadra Nagar, Near Natural Living Showroom, Baner Expressway, Pune-411045.
Ph: 8956210652, 9552524949
Info@lkvetcare.in pashulab

No. 1 & 14, Vakratund Building, Pujari City, Near KBP College Chowk, Wakhari Rd, Pandharpur-413304.
Ph: 8956210651, 8275206604
Everyday, 8 am to 8 pm



LK Vet Care Pvt. Ltd.

|| पशुसंपन्नतायै तत्रोपासना ||

RAPID BRUCELLA, TB and FMD TEST

Referred By	: Self	Date	: 14-02-2023
Owner Name	: Mr. Mithu Singh		
Animal Type	: Bovine	Animal Category	: Cow - 04 nos. Goral, Ganga, Sharayu & Kabari

One step immunochromatographic test for the detection of **Brucella** antibodies in bovine serum or whole blood.

Result:

The given 04 samples are **Negative** for Brucella antibodies

Pathologist Signature
(Dr. Priyanka Tikore)

Note: (1) All the test results should be interpreted with clinical data. Please correlate clinically and communicate with us, if you have any queries. The results of these test investigations are dependent on the quality of the sample as well as the assay procedure used. The clinical analysis and correlation of any/all symptoms should not be interpreted in isolation, in order to arrive at a proper and final diagnosis. (2) In case of collected specimen(s), which are referred to LK Vet Care from an individual farmer/ LSS/ veterinary doctor/ any other referral, it is presumed that the sample demographics are verified and confirmed at the point of generation of the said specimen(s). (3) A test requested may not be performed if the sample quantity or quality is not satisfactory, in such cases, fresh specimen(s) may be required. These sample(s) are collected from field (not in a lab). LK Vet Care will not be responsible for any variations in the pathology tests. (4) LK Vet Care is committed to delivering your reports on time. However, in unforeseen circumstances such as non-availability of kits/instrument breakdown/natural calamities/IT related problems etc., reports may be delayed. LK Vet Care will ensure that this delay is minimal. (5) Any partial reproduction of this report in any form is not permitted. (6) This report is not to be used for any legal purposes or any cattle related insurance claims. (7) In case of any doubt or dispute, the report retrieved or printed by LK Vet Care will be treated as final.

SAMPLE BRUCELLA Ab RAPID TEST REPORT





व्हेटेरिनरी डायग्नोस्टिक सेंटर
अचूक निष्कर्ष; प्राण्यांचा उत्कर्ष



LK Pashulab-Veterinary Diagnostic Center

3rd Floor, Triyagani Pet Clinic, Veerbhadra Nagar, Near Natural Living Showroom, Baner Expressway, Pune- 411045.
Ph: 8956210652, 9552524949
info@lkvetcare.in pashulab

Right Diagnosis For Animal Wellness

No. 1 & 14, Vakratund Building, Pujari City, Near KBP College Chowk, Wakhari Rd, Pandharpur- 413304.
Ph: 8956210651, 8275206604
Everyday, 8 am to 8 pm



LK Vet Care Pvt. Ltd.
॥ पशुसंपन्नतायैर्म् तन्नोपासना ॥



LK Vet Care Pvt. Ltd.

॥ पशुसंपन्नतायैर्म् तन्नोपासना ॥

TEST REPORT – A1A2 GENOTYPING

Animal Tag No	: 103321 776318	Date	: 30-06-2022
Owner Name	: Shri Ghule, Undri		
Animal Type	: Bovine (Cattle-Male) – Ganga Bull	Animal Category	: Cow (Gir)

Test performed: Beta Casein Genotyping (A1A2 Genotyping) by DNA Sequencing

Method / Technique:

Genomic DNA was isolated from specimen and performed polymerase chain reaction, DNA sequencing and analysis as per SOP No. GTPL/PRO/35. CSN2 gene was amplified using proprietary primers at their specific annealing temperature. Amplification products were purified by using enzymatic purification method and were directly sequenced using Sanger's DNA sequencing method.

The Sequencing data was analyzed by Sequencing analysis 5.2 software. CSN2 variant allele was identified by pairwise alignment and sequence peak detection.

Results:

Allele detected: CC

Genotype detected: A2/A2

Chromatograph:

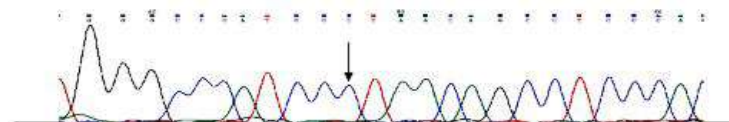

Disclaimer – This test is valid strictly for the sample submitted for analysis. The Report is applicable only for the sample tested and shall not be under any circumstances extrapolated to any other product(s) made out of this sample.

Priyanka
Pathologist Signature
(Dr. Priyanka Tikore)

SAMPLE A1-A2 GENOTYPING REPORT





व्हेटेरिनरी डायग्नोस्टिक सेंटर
अचूक निष्कर्ष, प्राण्यांचा उत्कर्ष

LKV Vet Care Pvt. Ltd.
॥ पशुसंपन्नतायै तन्नोपसना ॥

THANK YOU

LK VET CARE PRIVATE LIMITED

3-A, Rachana Avenue, Deccan Gymkhana,
PUNE – 411 004.

Tel : (020) 4003 9070

Mobile : +91 95 52 52 49 49

Email : ceo@lkvetcare.in

LK PASHULAB

- Baner
- Pandharpur
- Daflapur
- Baramati

